

SECTION C-C
SCALE - 1:100

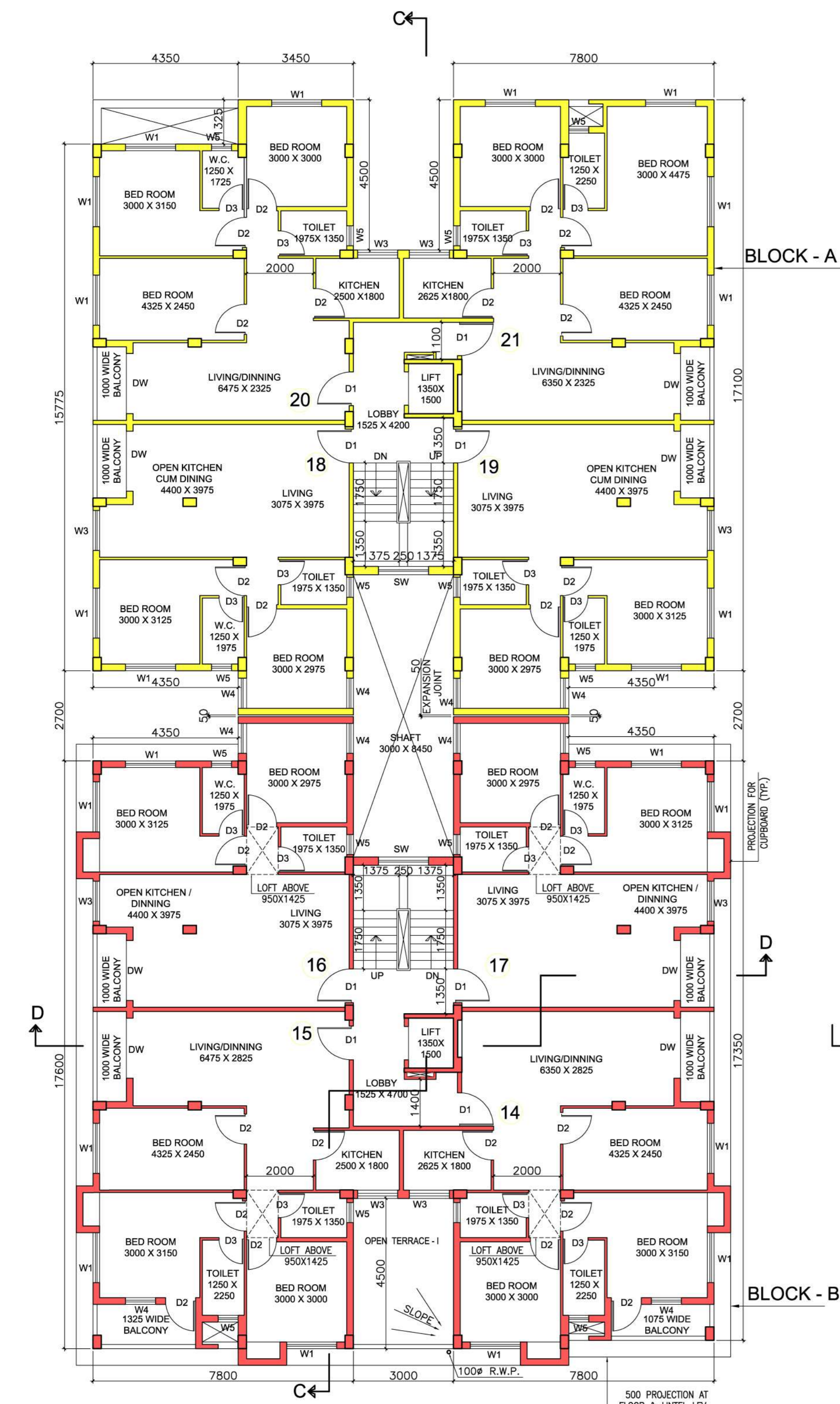

FRONT ELEVATION
SCALE - 1:100



TYPICAL FLOOR PLAN OF BLOCK A & B
(1ST, 2ND & 4TH FLOOR)
SCALE - 1:100

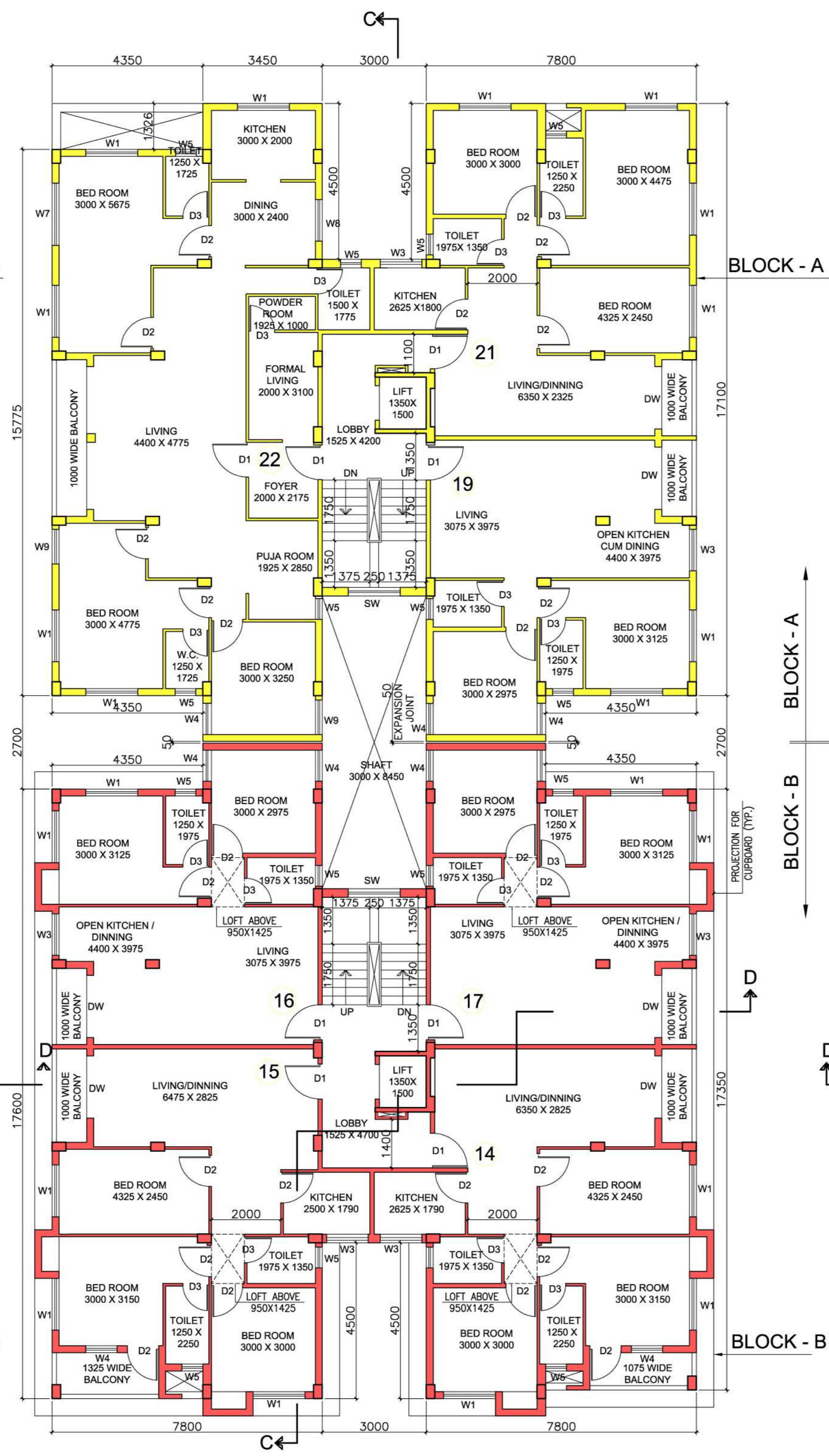

3RD FLOOR PLAN (BLOCK - A)
SCALE - 1:100

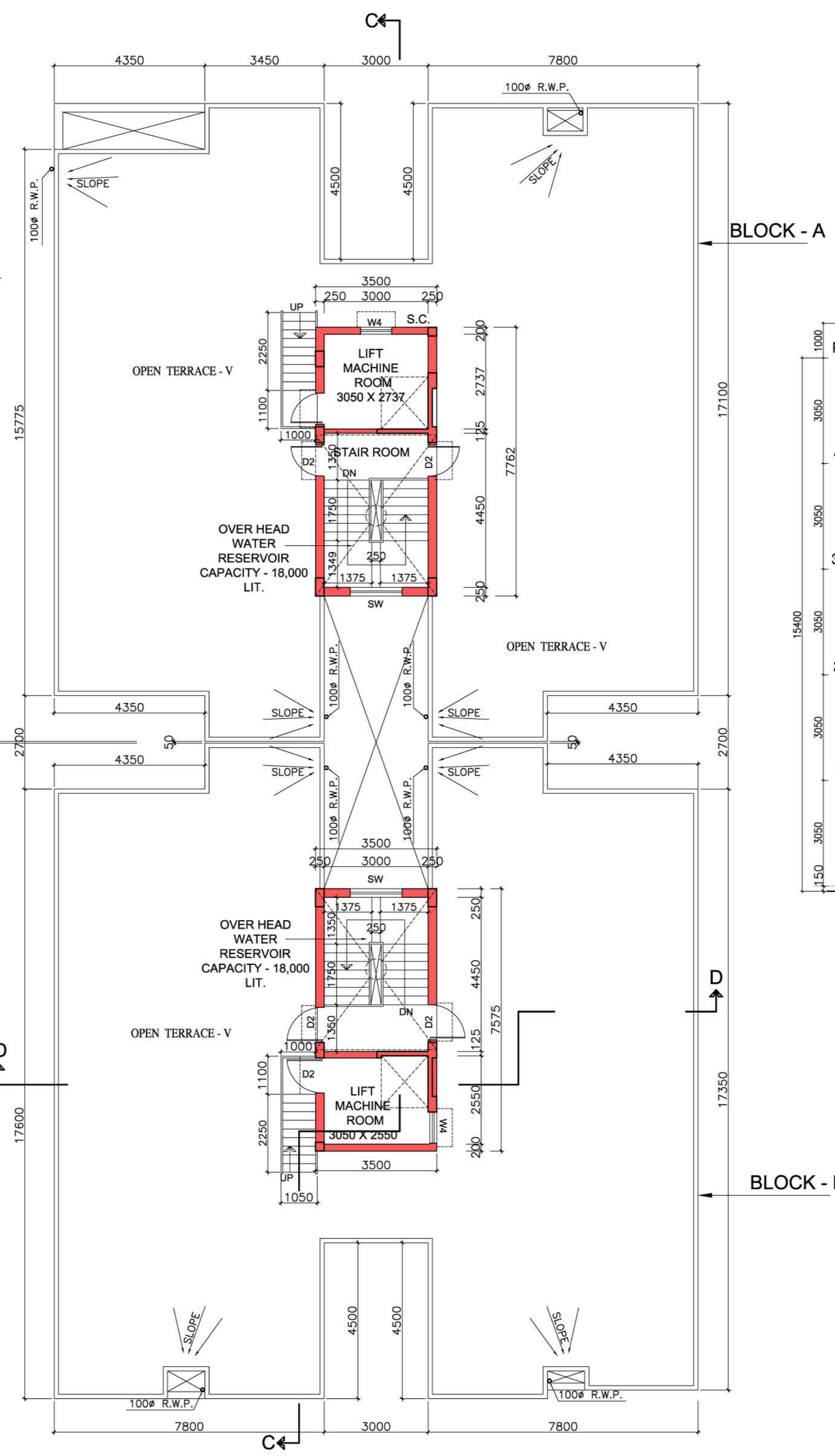

ROOF PLAN OF BLOCK A & B
SCALE - 1:100

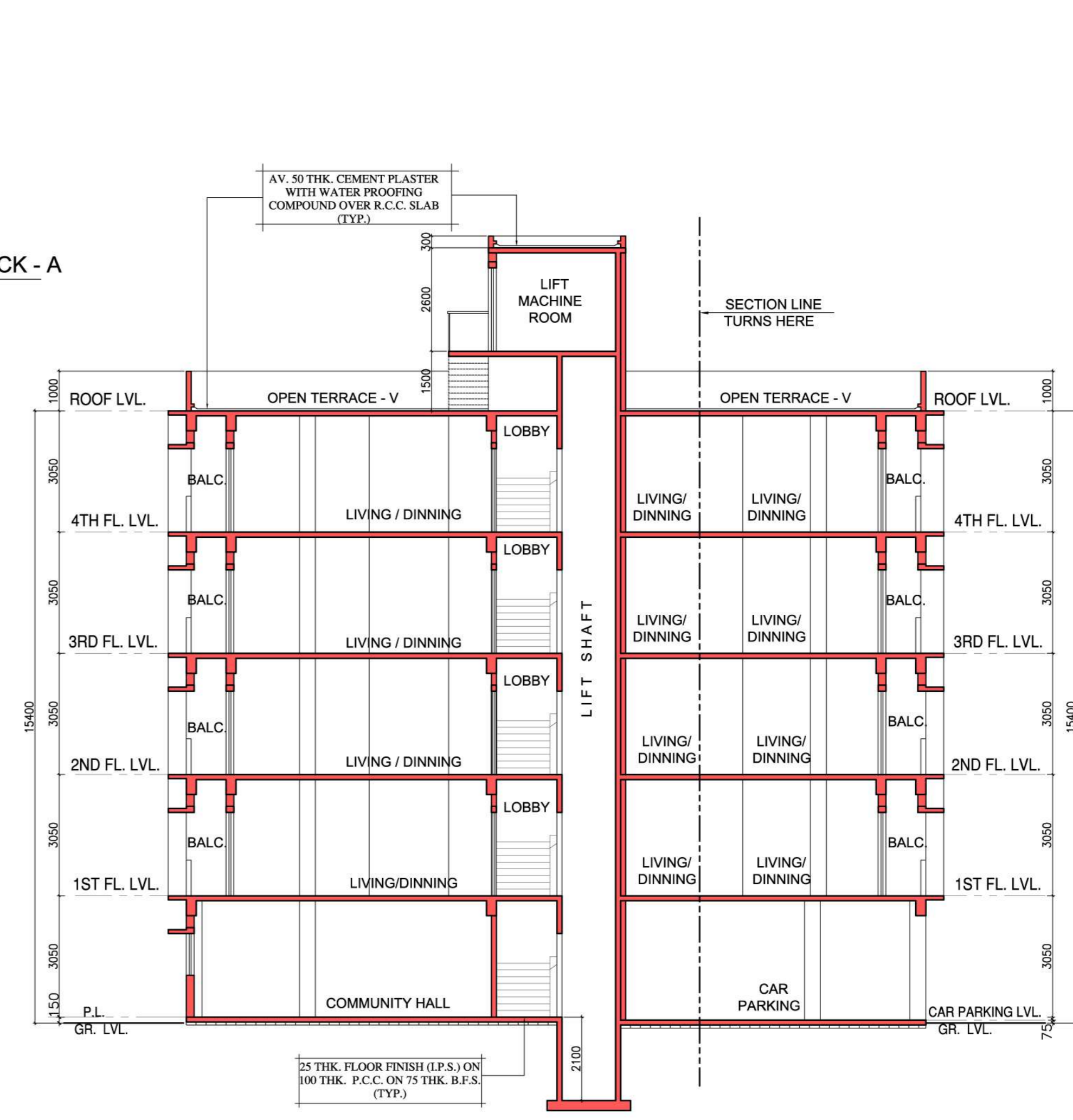

SECTION D-D
SCALE - 1:100

SCHEDULE OF DOORS & WINDOWS							
MGD.	HEIGHT	WIDTH	REMARKS	MGD.	HEIGHT	WIDTH	REMARKS
D1	2100	1000	PANEL	W1	1200	1500	GLAZED
D2	2100	900	PANEL	W2	1200	1300	GLAZED
D3	2100	750	PANEL	W3	1050	1200	GLAZED
D4	2100	2000	PANEL	W4	1200	900	GLAZED
DW	2100	1800	PANEL	WS	600	600	GLAZED
DW1	2100	1725	PANEL	SW	1200	1500	GLAZED
DW2	2100	1525	PANEL	WS	1200	4525	GLAZED
DW3	2100	1600	PANEL	W7	1200	1700	GLAZED
DW4	2100	1925	PANEL	WS	1200	1200	GLAZED
DW4	2100	1925	PANEL	WS	1500	1800	GLAZED
DW5	2100	2200	PANEL				
DW6	2100	1750	PANEL				
DW7	2100	3150	PANEL				
RS	2100	-	ROLLING SHUTTER				

THE STRUCTURAL DESIGN & DRAWING OF BOTH FOUNDATION & SUPER STRUCTURE OF THE BUILDING HAS BEEN MADE BY ME CONSIDERING ALL POSSIBLE LOAD INCLUDING THE SEISMIC OF INDIA & CERTIFIED THAT IT IS SAFE & LOAD AS PER N. B. C. STABLE IN ALL RESPECT.

BIPLAB DAS
D.M.(Civl), D.C.E., L.B.S., R.M.C.
License No.- LBS / 1553

CHAITALI SANTRA
ARCHITECT
Registered Class II L.B.S.
Budge Budge Municipality
Reg. No.- 04

RUPAK KUMAR BANERJEE
B.C.E., M.E., MGS
ENLISTED GEO TECHNICAL ENGINEER (K.M.C.)
G.T.03 (K.M.C.) LM-4279, M-153878-S

SIGN. OF OWNER

TITLE :-
FIRST TO FOURTH FLOOR PLAN, ROOF PLAN AND SECTION C-C & D-D OF BLOCK A & B AND FRONT ELEVATION

PROJECT :-
REVISED G+IV STORIED RESIDENTIAL APARTMENT BUILDING PLAN OF SRI DEBOBRATA GHOSH AND TEN OTHERS OF 120, D.P.J.M. ROAD, AT MOUZA - GARBUKHTANANDANPUR, J.L. NO.- 08, R.S. DAG NO.- 126, 126/ 2080, 127 AND 128, L.R. DAG NO.-195,196, 197, AND 198, L.R. KHATIANO NO.- 1054, 1054/ 1, 1028, 1029, 3898, 3899, 4775, 4776, 4777, 4778, 4779, 4780, AND 4781, P.S. BUDGE BUDGE, DIST- 24 PGS.(S), UNDER BUDGE BUDGE MUNICIPALITY, WARD NO.- 01.

PREVIOUS SANCTION NO- 52/PWD/2014-2015, DATED 11.03.2015.

STRUCTURAL CONSULTANT :-
S.G.S.CONSULTANTS
14, GOLD PARK
(Near - Tribuna Sapatkulur)
Kolkata - 700107
E-mail-sgsconstr_gg@yahoo.com

CONSULTANTS:-
PALASH DESIGN STUDIO
ARCHITECTS, ENGINEERS, PLANNERS.
14, VIDYASAGAR ROAD, BUDGE BUDGE, KOLKATA - 700 137
© palash_designstudio.com

SCALE	DATE	DRG. NO.	DEALT	CHECKED
AS SHOWN	15.02.2020	2 of 6	CHAITALI	PALASH